Sleep as a Biological Reset

Beyond Tired: How Sleep Rebuilds Your Brain and Body

Autumn Persinger, PMHNP-BC

REAL PSYCHIATRIC SERVICES

Welcome to Your Sleep Journey

Welcome back! I'm thrilled you're continuing this journey with us. You've already learned the **how** of better sleep.

Now we'll explore the incredible **why**. We'll discover how restorative sleep actively heals your brain and balances your hormones.

Sleep isn't just about feeling less tired. It's a powerful biological process that builds mental wellness.

Your Brain's Nightly Cleanup Crew

Metabolic Waste
Your brain cells produce waste throughout your busy day.

Glymphatic System
During deep sleep, this system flushes out harmful toxins.

Brain Protection
This cleanup helps prevent neurodegenerative diseases.

Consistent deep sleep isn't just rest. It's essential maintenance for a healthy, resilient brain.

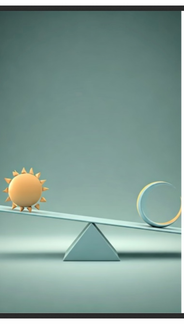

Sleep: The Ultimate Hormone Regulator

Morning
Cortisol peaks, giving you energy and alertness to start your day.

Afternoon
Cortisol gradually declines while you remain active.

Evening
Melatonin begins rising as cortisol drops, preparing you for sleep.

Night
Melatonin peaks while cortisol reaches its lowest point.

Your Sleep Window and digital sunset habits help restore this natural hormonal balance.

Your Gut-Brain-Sleep Connection

Brain Health
Your brain needs quality sleep to function optimally.

Sleep Quality
Good sleep supports your gut microbiome.

Balanced System
This two-way street creates a positive feedback loop.

Gut Microbiome
Healthy gut bacteria produce 95% of your body's serotonin.

The connection between gut and brain is powerful. Each system influences the other.

Fueling Your Body for Rest

Magnesium-Rich Foods
Nature's relaxation mineral is found in spinach, almonds, and seeds.

These foods help your muscles and nervous system relax.

Avoid Late-Night Sugar
Sugar before bed can spike and crash your blood sugar.

This disruption may wake you in the middle of the night.

Tart Cherry Juice
Studies suggest it naturally boosts melatonin levels.

A small evening glass could become a helpful sleep ritual.

These gentle nutrition experiments can support your sleep journey. No perfect diet needed.

Connecting to Your Motivation

Cleaner, Healthier Brain
Does the idea of supporting your brain's natural detox process motivate you?

Balanced Hormones
Perhaps you're drawn to the balance between alertness and restfulness.

Gut-Brain Harmony
Maybe the connection between digestion and mood resonates most with you.

Your Personal Why
Your motivation is the anchor that helps you maintain healthy sleep habits.

Take a moment to reflect on which aspect of sleep biology inspires you most.

Coming Up Next...

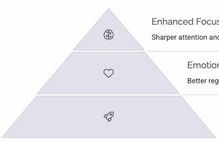

Enhanced Focus
Sharper attention and clearer thinking

Emotional Balance
Better regulation of feelings and reactions

Increased Productivity
More energy and efficiency in daily tasks

Next, we'll explore the direct link between sleep quality and daily performance. Your journey to reclaiming your days starts with mastering your nights.

About Autumn Persinger, PMHNP-BC

Autumn Persinger brings a wealth of diverse experience and a uniquely holistic perspective to her practice. With a nursing background spanning critical care, emergency medicine, and inpatient psychiatry, she is skilled at maintaining calm and creating safety, even in high-stress situations. Her specialized training as a sexual assault nurse examiner has deepened her trauma-informed approach, ensuring every patient feels respected and heard.

Autumn is passionate about functional psychiatry, exploring how nutritional imbalances and lifestyle habits can influence mental health. She believes in a patient-centered model where her role is to educate and guide, empowering you to make informed decisions about your well-being.

> *"Your care is in your hands. I'm here to educate, guide, and offer options—medical or holistic—that truly align with your goals."*

Clients consistently praise Autumn for her gentle, non-pushy, and nurturing approach. As one patient shared, "She provides a very safe, nurturing environment to open up and discuss whatever I felt I needed to... she never once judged me for them or made me feel uncomfortable."

For more about Autumn's background, philosophy, and the full provider team, visit:
realpsychiatricservices.com/meet-your-providers